

MICROFILMED

* INCOME @ ADJOINING FENCE POST

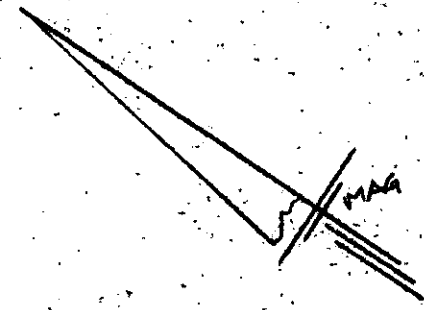

Note: Improvements on this lot are not in a flood hazard area.

100' ROAD

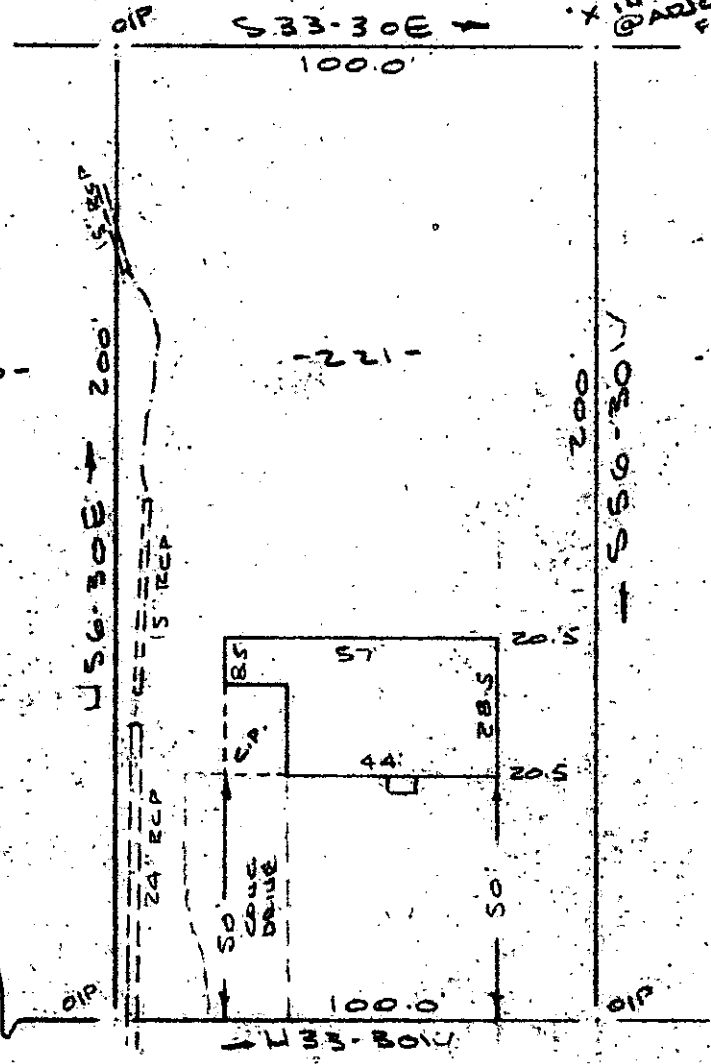

FILED
GREENVILLE CO. S.C.
APR 1 4 09 PM '85
DONNIE S. WAINWRIGHT
S.R.M.C.

ELIZABETH DRIVE
WATER & SEWER IN STR/W
PROPERTY OF
JOHN R. WILSON & SHALA R. WILSON
NEAR GREENVILLE, S.C.
SCALE 1" = 40' 29 MAR 1985



This is to certify that on the 29th day of March 1985, I surveyed the property shown on this plat, being known as lot 221 on plat of PROPERTY OF ROBERT J. EDWARDS and recorded in the REC Office Greenville County, S. C., in Plat Book "EE" at Page 61; and that the property lines, walls and buildings are as shown hereon, and that the walls and buildings located on said lot do not encroach or project on adjacent street or property, and that no adjacent walls or buildings encroach or project on said premises, and no power lines cross this property except as shown hereon.

11-L-48 ✓ 29266

R. B. Bruce
R. B. Bruce, PLS #1952
Recordable Plat

CAROLINA SURVEYING CO.
112 Manly St.
Greenville, S. C. 300